



# Pearmtree Hill Solar Farm

## Environmental Statement

### Volume 3

#### Figure 11.6: Visual Receptors

Application Document Ref: EN010157/APP/6.3  
February 2025

Planning Act 2008  
Infrastructure Planning  
(Applications: Prescribed Forms  
and Procedure) Regulations 2009 –  
Regulation 5(2)(a)



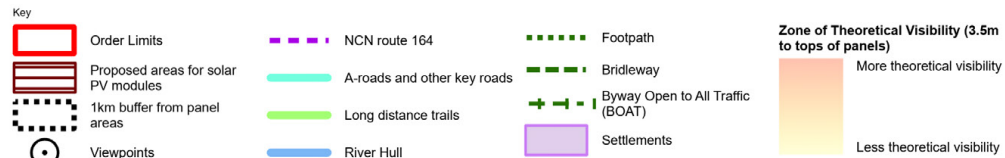
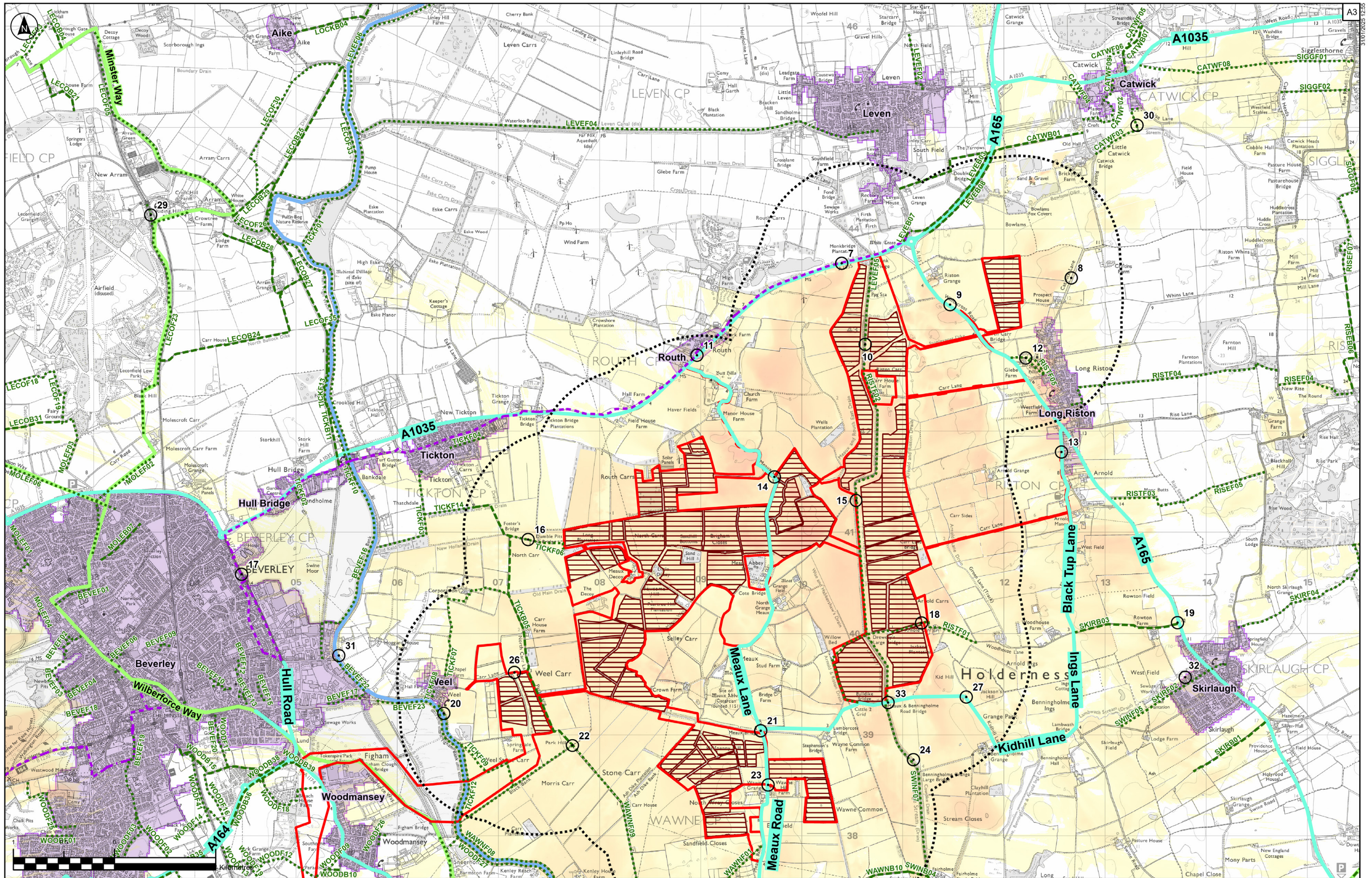

The Base mapping is based upon Ordnance Survey (OS) data. Reproduced by permission of Ordnance Survey on behalf of HMSO. © Crown copyright and database right 2024. All rights reserved. Ordnance Survey licence number 010031673. Maxar, Microsoft, Contains OS data © Crown Copyright and database right 2023. Contains data from OS Zoomstack

Document reference: EN010157/APP/6.3

P01	05/12/2024	MP	ZF	LY	ZF
Rev	Date	By	Chkd	Appd	Authd

Client

**RWE**

Designer

**RSK**

Project Name  
Peartree Hill Solar Farm

Drawing Title  
Environmental Statement  
Volume 3, Figure 11.6a:  
Visual Receptors

Scale at A3 1:34,000	Coordinate System British National Grid
Status DCO Application	
PIRS Number EN010157/APP/6.3	Rev P01



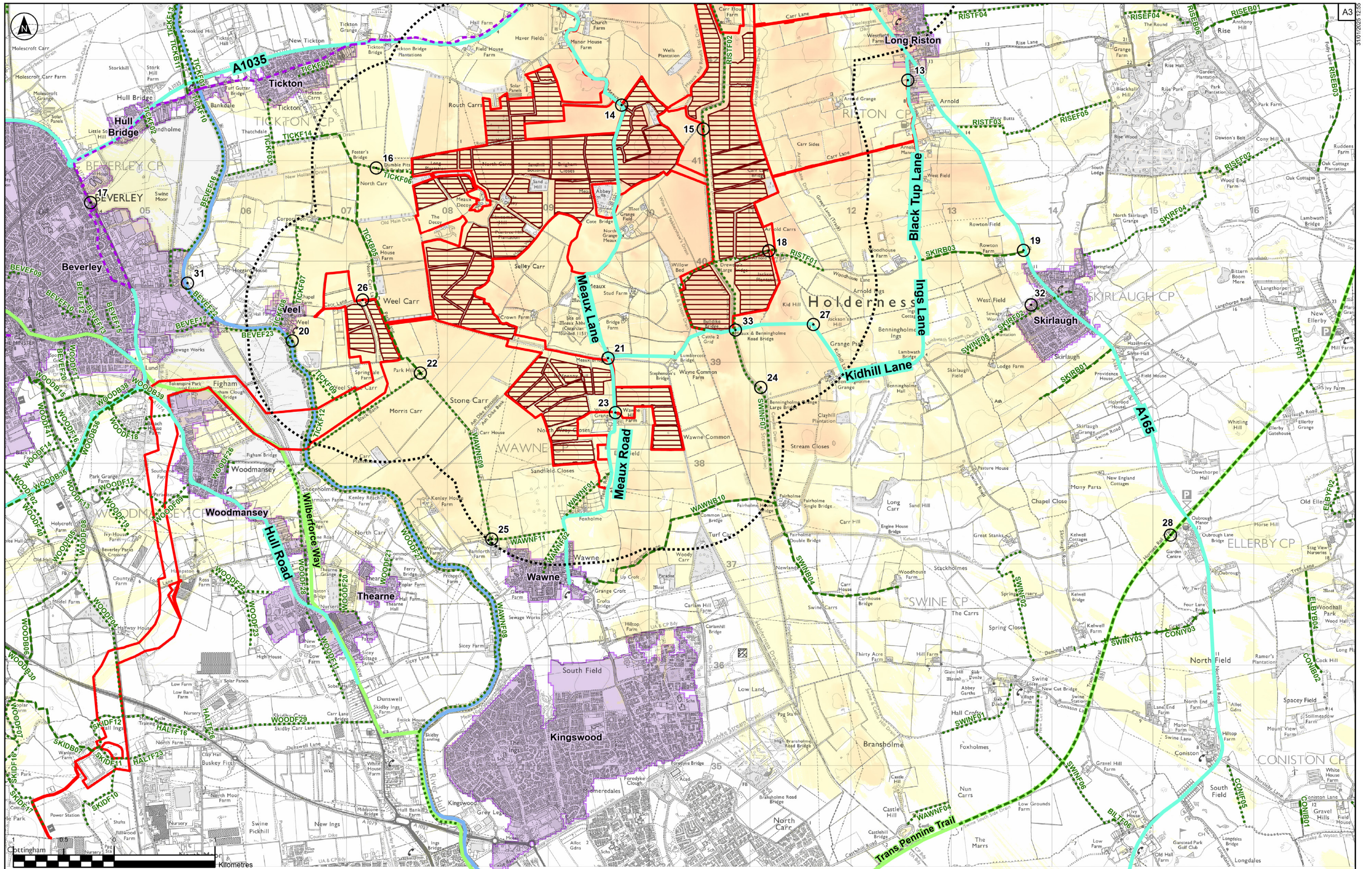

Order Limits

Proposed areas for solar PV modules

1km buffer from panel areas

Viewpoints

NCN route 164

A-roads and other key roads

Long distance trails

River Hull

Footpath

Bridleway

Byway Open to All Traffic (BOAT)

Settlements

Zone of Theoretical Visibility (3.5m to tops of panels)

More theoretical visibility

Less theoretical visibility

Client

**RWE**

Designer

**RSK**

Project Name

Peartree Hill Solar Farm

Drawing Title

Environmental Statement  
Volume 3, Figure 11.6b:  
Visual Receptors

Scale at A3

1:34,000

Coordinate System

British National Grid

Status

DCO Application

PRIS Number

EN010157/APPI6.3

Rev

P01

The Base mapping is based upon Ordnance Survey (OS) data. Reproduced by permission of Ordnance Survey on behalf of HMSO. © Crown copyright and database right 2024. All rights reserved. Ordnance Survey licence number 0100031673. Mapbox, Microsoft, Contains OS data © Crown Copyright and database right 2023. Contains data from OS ZOOMstack

Document reference: EN010157/APPI6.3

P01	05/12/2024	MP	ZF	LY	ZF
Rev	Date	By	Chkd	Appd	Authd



**RWE Renewables UK Limited**

Windmill Hill Business Park,  
Whitehill Way,  
Swindon,  
Wiltshire,  
England,  
SN5 6PB  
[www.rwe.com](http://www.rwe.com)